

This report shows all the responses to the Fire Risk Assessment survey, including raised tasks.

Asset ID: 24578 **Lawrence Lodge**

Cover Sheet

Photo



Date of Fire Risk Assessment	30 Aug 2024
Date of Next Fire Risk Assessment	20 Aug 2025
FRA Frequency (Months)	12
Purpose of Fire Risk Assessment	Annual Re-Assessment
Type of Fire Risk Assessment	Type 1 (Common Parts Only - Non Destructive)
Fire & Safety Assessor	Gary Bredin AIFireE

It is sensible to have arrangements in place to ensure the consistency of Fire Risk Assessments in terms of the assessment of risk and mitigations proposed. In this regard Accent peer validate around 20% of reports, which are available within our audit system.

The Scheme

Scheme Name	Lawrence Lodge
Scheme Address	Lawrence Lodge
Postcode	GU15 4JY
Region	South
Scheme Manager	
Scheme Tel. No	N/A
Scheme Inspection Completed	Yes
Enforcing Fire Authority	Surrey Fire and Rescue
Other staff in attendance	None
Number of on-site Accent staff	Scheme Manager Part-Time
Number of other (non-Accent) staff	Contract Cleaners in common areas

The Building

Accommodation Type	Supported Housing (S50), Temporary (S25)
Build Date	Jan 1 1988
Number Of Homes	39
Homes breakdown	Housing Multiple Occupation, Room
External wall construction	Facing Brick
External wall finish	Facing Brick
Roof construction	Timber
Roof covering	Plain Pitched
PEEPs in place where necessary	N/A
Current Evacuation Strategy	Full (Simultaneous) Evacuation
Conversion or purpose-built	Purpose Built
Number of storeys	2
Number of floors on which car parking is provided	0
Is there a habitable basement?	Yes
Number of internal Staircases (protected or unprotected?)	1 Protected
Number of External Staircases	None
External Balcony part of escape route?	N/A
Unusual features	None
Building Access Conditions for Fire Brigade	Vehicular Access to one or more elevations

Asset ID: 24578 **Lawrence Lodge**

Fire Detection and Warning System	Flats and common areas linked
Grade of fire alarm	Grade A
Category of fire alarm	LD2 Additional Protection
Emergency Lighting Provision	Non Maintained System - Common Areas
Portable Fire Extinguishers supplied/fitted	Yes
Fixed Fire Fighting Installations	No

Customers

Number of occupants	50
Occupant tenure type breakdown	Garage and Car Parking Bays, General Needs, Intermediate, Temporary

Fire Safety Related Customer Safety Servicing

Overdue communal gas safety checks	6
Overdue domestic gas safety checks	0
Overdue communal electrical condition checks	0
Overdue domestic electrical condition checks	0
Overdue alarm call pull chord tests	0
Overdue communal PAT testing	0
Overdue customer mobility scooter PAT testing	0
Overdue Monthly Emergency Lighting Switch Tests	0
Overdue Annual Emergency Lighting tests	0
Overdue Weekly Fire Alarm Testing	0
Overdue Fire Panel - Six Monthly Testing	0
Overdue Fire Safety Equipment tests	0

Building Fire Safety Surveys - Communal Doors

Failing Communal Fire Doors	0
Communal Fire doors due for replacement within 5 years	0

Dwelling Doors

Failing Dwelling Fire Doors	0
Dwelling Fire doors due for replacement within 5 years	0

Fire Risk Assessment Survey Results

Scheme and Building Information

Photo



Date of Fire Risk Assessment	20/08/2024
FRA Frequency (Months)	12
Purpose of Fire Risk Assessment	Annual Re-Assessment
Type of Risk Assessment	Type 1 (Common Parts - Non Destructive)
Quantity	1
Fire & Safety Assessor	Gary Bredin AIFireE
Enforcing Fire Authority	Surrey Fire and Rescue
Scheme Tel. No	N/A
Other staff in attendance	None
Number of on-site Accent staff	Scheme Manager Part-Time
Number of other (non-Accent) staff	Contract Cleaners in common areas
Scheme Inspection completed	Yes
Number of occupants	50
Personal Emergency Evacuation Plans in place	N/A
Current Evacuation Strategy	Full (Simultaneous) Evacuation
Conversion or purpose-built	Purpose Built
Number of Storeys	2
Number of floors on which car parking is provided	0
Is there a habitable basement?	Yes
No. of internal staircases (protected/unprotected)	1 Protected
Number of external staircases	None
External balcony part of escape route?	N/A
Unusual features	None

Fire Risk Assessment Survey Results

Building access conditions for Fire Brigade	Vehicular Access to one or more elevations
Surroundings: Residential/Commercial	Mixed
Fire Detection and Warning System	Flats and common areas linked
Grade of Fire Alarm	Grade B
Category of Fire Alarm	LD2 Additional Protection
Emergency Lighting Provision	Non Maintained System - Common Areas
Portable Fire Extinguishers / Fire Blankets supplied / fitted	Yes
Water Extinguisher(s) present	No
Foam Extinguisher(s) present	No
Dry Powder Extinguisher(s) present	No
Carbon Dioxide Extinguisher(s) present	Yes
Fire Blanket(s) present	No
Fixed Fire Fighting Installations supplied / fitted	No
Dry Riser(s) present	No
Wet Riser(s) present	No
Sprinkler System present	No
Hosereel(s) present	No
Automatic Opening Vent(s) present	No

Electrical Sources of Ignition

Electrical installation within common areas in good condition and no obvious damage?	Yes
Comment	Information held on MFiles
Valid Electrical Installation Condition Reports held on file? (Common Areas & General Needs Flats)	Yes
Comment	
Electrical App/PA Testing - tested within past 12 months?	N/A
Comment	Contract cleaners equipment only.
Absence of trailing leads and adapters?	Yes
Comment	
Evidence that mobility scooters are not being stored/charged in common areas?	Yes
Comment	
Is there a purpose built mobility scooter store/charging area?	No

Asset ID: 24578 **Lawrence Lodge**

Comment

Does the building have a lightning protection system?

N/A

Comment

Knot known

Is the protection system adequately maintained?

Yes

Comment

Gas installations

Is there a commercial/domestic gas supply to the scheme?

Yes

Comment

Valid LGSR held on file for fixed communal area gas appliances?
(Boilers)

Yes

Comment

Valid LGSR held on file for residential flats that contains gas
appliances?

Yes

Comment

Are smoke/heat detectors within General Needs flats subject to an
annual inspection and the results

Yes

Comment

Other Sources of Ignition

Is there a no smoking policy in place, which is enforced and adhered
to?

Yes

Comment

Adequate security against arson?

Yes

Comment

Key fob entry system in place

Are refuse/recycling bin areas managed and suitably located?

Yes

Comment

Located a safe distance from the buildings .

Are there communal cooking facilities at this scheme?

Yes

Comment

Electric cookers within the communal kitchens.

Are reasonable measures taken to prevent fires as a result of cooking?

Yes

Comment

Where there is extraction in communal kitchens, are filters and
ductwork changed/cleaned regularly?

No

Comment

Housekeeping

Asset ID: 24578 Lawrence Lodge

Are all electrical/intake/service cupboards secure and free from general waste, contractors waste and residents personal items?

Yes

Comment

All clear at the time of the audit.

Are unnecessary accumulations of combustible materials or waste avoided?

N/A

Comment

Are combustible materials and substances separated from ignition sources and stored appropriately?

N/A

Comment

Furniture/furnishings in good condition, fire retardant/resistant and comply with modern standards and regulations?

N/A

Comment

Observation	Priority	Referred To	Required By:	Task ID
-------------	----------	-------------	--------------	---------

Satisfactory location of bin areas



Observation	Priority	Referred To	Required By:	Task ID
-------------	----------	-------------	--------------	---------

Some communal areas are being used for storage/ drying cloths. Scheme partner advised and is dealing.

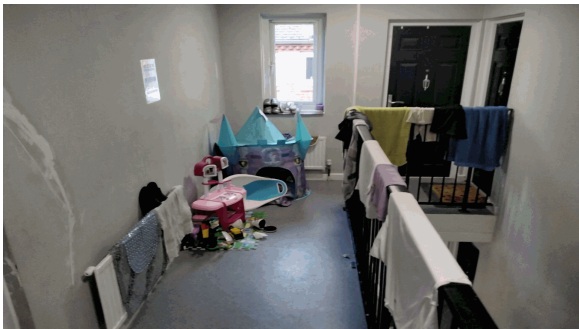

Other Significant Fire Hazards

Are all other significant fire hazards adequately controlled?

Yes

Comment

Means of Escape from Fire

Is it considered that the building is provided with reasonable means of escape in case of fire? Yes
 Comment

Escape routes unobstructed and safe to use? Yes
 Comment

Exits immediately openable without a key and/or failsafe's function correctly? Yes
 Comment

Reasonable distances of travel where there is a single/alternative direction of travel? Yes
 Comment

Escape routes lead to final exits and open in direction of escape where necessary? Yes
 Comment

Observation	Priority	Referred To	Required By:	Task ID
-------------	----------	-------------	--------------	---------

Generally most escape routes were clear at the time of the audit.



Fire Spread and Development

Is it considered that the compartmentation is of a reasonable standard? Yes
 Comment

Is there reasonable limitation of surface finishes that might promote fire spread (walls, floors, ceilings)? Yes
 Comment

Are fire dampers/shutters provided in ducts/refuse chutes to protect means of escape against fire, smoke and combustion products? N/A
 Comment

As far as can be reasonably ascertained, is the compartmentation within roof spaces of a satisfactory standard? No
 Comment Open loft space covered by extra detection within the loft space.

Loft hatches fire resisting? Yes

Comment

A mixture of 1 hour metal and wooden loft hatches in most blocks. The loft area is also has fire detection.

As far as can be reasonably ascertained, is the fire stopping above cross corridor fire doors within suspended ceiling void of a satisfactory standard?

Yes

Comment

Do external walls, doors, windows and anything attached to the exterior, limit fire spread?

No

Comment

Some kitchen doors are being propped open risking smoke/ fire spread. Scheme manager to contact all customers explaining their responsibilities to themselves and others within the building.

If Smoke Control Systems (AOV's) are fitted, are the records of annual testing available?

N/A

Comment

Are roller shutter doors that are required to be FR, fire resisting and self-closing?

N/A

Comment

Observation

Priority

Referred To

Required By:

Task ID

Both metal and wooden loft hatches throughout all buildings. Fire detection within the loft spaces.



Observation

Priority

Referred To

Required By:

Task ID

Filters within tumble dryers are not being cleared. Scheme partner advised and is dealing.



Observation	Priority	Referred To	Required By:	Task ID
Kitchen doors left wedged open. Due to this some have dropped and require ease and adjusting.	Internal - Medium	Project Manager (Building Safety)	01/10/2024	1856543



Emergency Escape Lighting

Is the emergency lighting correctly specified and installed as per current standards?

Yes

Comment

Emergency lighting units in good condition and securely fixed to walls/ceilings?

Yes

Comment

Records of monthly/annual testing available?

Yes

Comment

All records are held on M Files

Fire Safety Signs and Notices

Are the correct Fire Action/Advice notices displayed in prominent locations within the common areas?

Yes

Comment

These are posted around the building.

Directional fire escape signage in place and adequate?

Yes

Comment

Is there suitable LIFT signage i.e. do not use in case of fire?

N/A

Comment

Do common area fire doors display the correct signage on both sides where applicable?

Yes

Comment

Means of giving Warning in case of Fire

Is the scheme fitted with a communal area fire alarm?

Yes

Comment

This is tested weekly.

Asset ID: 24578 **Lawrence Lodge**

Is fire detection and warning system appropriate for occupancy and fire risk, as per BS 5839-1:2017?

Yes

Comment

Is the fire detection and warning system maintained/tested and all certificates saved on file?

Yes

Comment

These are held on M Files

Fire alarm components in good condition and securely fixed to walls/ceilings?

Yes

Comment

Hold open devices operate at the sounding of the alarm and are in a serviceable condition?

N/A

Comment

All removed from site.

Are there heat detectors located in the Kitchen, Boiler, Plant Room and Laundry?

Yes

Comment

Is the fire alarm panel remotely monitored, and if so are there records of regular testing?

No

Comment

It is the responsibility of the customers to call the fire service.

Observation **Priority** **Referred To** **Required By:** **Task ID**

Alarm system in place. No faults showing.

Building zone plan posted next to the fire alarm panel to assist the emergency services.

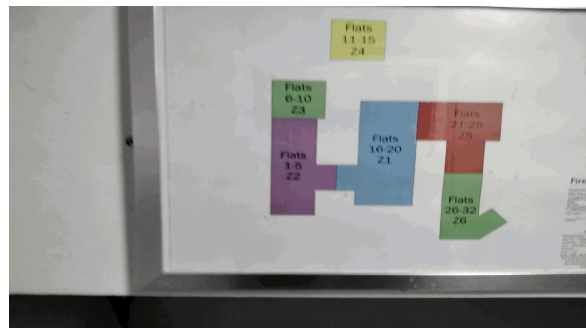

Fire Extinguishing Equipment

Is fire extinguishing equipment and/or fixed fire fighting installations provided at this scheme?

Yes

Comment

Fire extinguishers located in all kitchens.

Portable fire extinguishers - appropriate type/number/position?

Yes

Comment

Correct signage displayed by each fire extinguisher?

Yes

Comment

Asset ID: 24578

Lawrence Lodge

Fire blanket in communal kitchen, secured to the wall, complete with signage?

Yes

Comment

Dry risers - Inlet/outlet boxes secured and/or securing straps fitted to outlet valves?

N/A

Comment

Records available of fire fighting equipment servicing within past 12 months?

Yes

Comment

Observation

Priority

Referred To

Required By:

Task ID

Fire extinguishers located in the kitchens in all blocks.
All in date. Next test date July 2025.



Management of Fire Safety

Are these premises regulated by the Building Safety Regulator under the Building Safety Act?

No

Comment

Are there other Responsible Persons who share or have fire safety duties in respect of the premises?

N/A

Have all details required by regulations been shared with all other Responsible Persons?

N/A

Comment

Have all details required by regulations to be shared with us from other Responsible Persons been received and recorded?

N/A

Comment

Will this FRA be shared with all other Responsible Persons for the premises?

Yes

Comment

How will this sharing be achieved?

This will be held on M Files and available on request.

Is an office or IL scheme being inspected?

N/A

Comment

IL Schemes & Regional Offices - Are there sufficient numbers of qualified Fire wardens?

N/A

Comment

Offices - Are there suitable arrangements for ensuring the premises are evacuated?

N/A

Comment

Offices - Are there suitable arrangements for evacuating disabled people?

N/A

Comment

Offices - Suitable arrangements for meeting the fire service on arrival and providing relevant information?

N/A

Comment

Offices/IL Schemes - Is there a suitable assembly point?

Yes

Comment

This is located at the front of the building.

Offices - Are fire drills carried out at appropriate intervals?

N/A

Comment

Passenger Lift

Is the scheme fitted with a passenger lift?

No

Comment

Premises Inspection Box

Is there a premises information box for fire & rescue service use?

N/A

Comment

Are there arrangements to check the premises information box is kept up to date?

N/A

Comment

Evacuation Policy

Are there suitable arrangements for summoning the fire service?

Yes

Comment

It is the responsibility of the customers to raise the alarm.

Taking FRA findings, is the evacuation policy appropriate for the scheme as per latest guidance?

Yes

Comment

Observation

Priority

Referred To

Required By:

Task ID

Evacuation policy posted throughout all blocks.



Engagement with Residents

Has information of fire procedures been disseminated to residents?

Yes

Comment

Is general fire safety information disseminated to residents?

Yes

Comment

These are posted on the information boards within each building.

FRA Frequency

Taking the findings of this assessment into account, is the frequency of the FRA correct?

Yes

Comment

Miscellaneous

Are there any other observations/actions to raise that are not covered above.

No

Are there fire related remedial works required at this property, that will affect the fabric of the building?

No

Comment

Were there any unsatisfactory aspects of the Fire Risk Assessment? (Visible on Building Safety Report).

No

Risk Calculator - Fire

The following risk estimator is based on the general health and safety risk level estimator contained within BS 8800: 1996. Guide to occupational health and safety management systems.

1. Taking into account the fire prevention measures observed at the time of this risk assessment, it is considered that the hazard from the fire (the probability of ignition) at this building is:

LOW MEDIUM HIGH

2. Taking into account the nature of the building, the occupants, the fire protection afforded and any procedural arrangements observed at the time of the assessment, it is considered that the consequences for life safety in the event of a fire would be:

MINOR MAJOR CRITICAL

The definition of the above terms is as follows:

FRA Review Frequency

MINOR	Outbreak of fire is unlikely to result in serious injury or death of any occupant (other than the occupant sleeping in a bedroom in which a fire occurs).
MAJOR	An outbreak of fire could result in injury of one or more occupants, but is unlikely to lead to fatalities.
CRITICAL	There is significant potential for serious injury or death of one or more occupants.

3. The above estimates are then read into the following matrix table to give the overall risk level for the site:

Fire Hazard	Minor	Major	Critical
Low	Trivial	Tolerable	Moderate
Medium	Tolerable	Moderate	Substantial
High	Moderate	Substantial	Intolerable

When the level of risk is established, the action level can be read from the table below:

Risk Level	Guide to actions and appropriate timescales
Trivial	No action is required
Moderate	Efforts should be made to reduce the risk level and this should be carried out within the specified time periods.
Substantial	Considerable resources may have to be allocated to reduce the risk level. It may be necessary to limit the occupation of some parts until urgent remedial action is taken.
Intolerable	The building (or the relevant area) should not be occupied until the risk is reduced.

The Overall Risk Level for this asset is: **Moderate**