

This report shows all the responses to the Fire Risk Assessment survey, including raised tasks.

**Asset ID: 24576**      **Meade Court**

## Cover Sheet

Photo



Date of Fire Risk Assessment	18 Feb 2025
Date of Next Fire Risk Assessment	18 Feb 2026
FRA Frequency (Months)	12
Purpose of Fire Risk Assessment	Annual Re-Assessment
Type of Fire Risk Assessment	Type 1 (Common Parts Only - Non Destructive)
Fire & Safety Assessor	Gary Bredin AIFireE

**It is sensible to have arrangements in place to ensure the consistency of Fire Risk Assessments in terms of the assessment of risk and mitigations proposed. In this regard Accent peer validate around 20% of reports, which are available within our audit system.**

## The Scheme

Scheme Name	Meade Court
Scheme Address	Meade Court
Postcode	GU19 5NH
Region	South
Scheme Manager	
Scheme Tel. No	-
Scheme Inspection Completed	Yes
Enforcing Fire Authority	Surrey Fire and Rescue service
Other staff in attendance	None
Number of on-site Accent staff	Scheme Manager Part-Time
Number of other (non-Accent) staff	Contract Cleaners in common areas

## The Building

Accommodation Type	CAT2 Housing for Older People (S28)
Build Date	Jan 1 1930
Number Of Homes	26
Homes breakdown	Bedsit, Flat
External wall construction	Facing Brick
External wall finish	Cement Render, Facing Brick
Roof construction	Timber
Roof covering	Flat Roof, Plain Pitched
PEEPs in place where necessary	Yes
Current Evacuation Strategy	Stay Put (Delayed) Evacuation
Conversion or purpose-built	Purpose Built
Number of storeys	2
Number of floors on which car parking is provided	0
Is there a habitable basement?	No
Number of internal Staircases (protected or unprotected?)	2 protected
Number of External Staircases	None
External Balcony part of escape route?	N/A
Unusual features	None
Building Access Conditions for Fire Brigade	Vehicular Access to one or more elevations

**Asset ID: 24576      Meade Court**

Fire Detection and Warning System	Flats and common areas linked
Grade of fire alarm	Grade D
Category of fire alarm	LD2 Additional Protection
Emergency Lighting Provision	Non Maintained System - Common Areas
Portable Fire Extinguishers supplied/fitted	Yes
Fixed Fire Fighting Installations	No

**Customers**

Number of occupants	25
Occupant tenure type breakdown	CAT1 Housing for Older People, CAT2 Housing for Older People, Sheltered Schemes

**Fire Safety Related Customer Safety Servicing**

Overdue communal gas safety checks	0
Overdue domestic gas safety checks	0
Overdue communal electrical condition checks	0
Overdue domestic electrical condition checks	0
Overdue alarm call pull chord tests	0
Overdue communal PAT testing	0
Overdue customer mobility scooter PAT testing	0
Overdue Monthly Emergency Lighting Switch Tests	0
Overdue Annual Emergency Lighting tests	1
Overdue Weekly Fire Alarm Testing	1
Overdue Fire Panel - Six Monthly Testing	2
Overdue Fire Safety Equipment tests	2

**Building Fire Safety Surveys - Communal Doors**

Failing Communal Fire Doors	0
Communal Fire doors due for replacement within 5 years	20

**Dwelling Doors**

Failing Dwelling Fire Doors	0
Dwelling Fire doors due for replacement within 5 years	0

## Fire Risk Assessment Survey Results

### Scheme and Building Information

Photo



Date of Fire Risk Assessment	11/02/2025
FRA Frequency (Months)	12
Purpose of Fire Risk Assessment	Annual Re-Assessment
Type of Risk Assessment	Type 1 (Common Parts Only - Non Destructive)
Quantity	1
Fire & Safety Assessor	Gary Bredin AIFireE
Enforcing Fire Authority	Surrey Fire and Rescue service
Scheme Tel. No	-
Other staff in attendance	None
Number of on-site Accent staff	Scheme Manager Part-Time
Number of other (non-Accent) staff	Contract Cleaners in common areas
Scheme Inspection completed	Yes
Number of occupants	25
Personal Emergency Evacuation Plans in place	Yes
Current Evacuation Strategy	Stay Put (Delayed) Evacuation
Conversion or purpose-built	Purpose Built
Number of Storeys	2
Number of floors on which car parking is provided	0
Is there a habitable basement?	No
No. of internal staircases (protected/unprotected)	2 protected
Number of external staircases	None
External balcony part of escape route?	N/A
Unusual features	None

## Fire Risk Assessment Survey Results

Building access conditions for Fire Brigade	Vehicular Access to one or more elevations
Surroundings: Residential/Commercial	Residential
Fire Detection and Warning System	Flats and common areas linked
Grade of Fire Alarm	Grade D
Category of Fire Alarm	LD2 Additional Protection
Emergency Lighting Provision	Non Maintained System - Common Areas
Portable Fire Extinguishers / Fire Blankets supplied / fitted	Yes
Water Extinguisher(s) present	No
Foam Extinguisher(s) present	Yes
Dry Powder Extinguisher(s) present	No
Carbon Dioxide Extinguisher(s) present	Yes
Fire Blanket(s) present	Yes
Fixed Fire Fighting Installations supplied / fitted	No
Dry Riser(s) present	No
Wet Riser(s) present	No
Sprinkler System present	No
Hosereel(s) present	No
Automatic Opening Vent(s) present	No

## Electrical Sources of Ignition

Electrical installation within common areas in good condition and no obvious damage?	Yes
Comment	
Valid Electrical Installation Condition Reports held on file? (Common Areas & General Needs Flats)	Yes
Comment	Last test January 2021
Electrical App/PA Testing - tested within past 12 months?	Yes
Comment	Last test December 2024
Absence of trailing leads and adapters?	Yes
Comment	
Evidence that mobility scooters are not being stored/charged in common areas?	Yes
Comment	
Is there a purpose built mobility scooter store/charging area?	No

Comment

Does the building have a lightning protection system? **No**

Comment

### **Gas installations**

Is there a commercial/domestic gas supply to the scheme? **Yes**

Comment

Valid LGSR held on file for fixed communal area gas appliances? (Boilers) **Yes**

Comment **Last test 24th July 2024**

Valid LGSR held on file for residential flats that contains gas appliances? **N/A**

Comment **No gas supply to flats**

Are smoke/heat detectors within General Needs flats subject to an annual inspection and the results **Yes**

Comment

### **Other Sources of Ignition**

Is there a no smoking policy in place, which is enforced and adhered to? **Yes**

Comment

Adequate security against arson? **Yes**

Comment **Key fob and code entry system in place.**

Are refuse/recycling bin areas managed and suitably located? **Yes**

Comment **Satisfactory location of all bin areas.**

Are there communal cooking facilities at this scheme? **No**

Comment **Just warming of food.**

### **Housekeeping**

Are all electrical/intake/service cupboards secure and free from general waste, contractors waste and residents personal items? **Yes**

Comment

Are unnecessary accumulations of combustible materials or waste avoided? **Yes**

Comment **Some items require removing from the side of the building . Scheme manager informed.**

Are combustible materials and substances separated from ignition sources and stored appropriately? **Yes**

Comment

Furniture/furnishings in good condition, fire retardant/resistant and comply with modern standards and regulations?

Yes

Comment

### Other Significant Fire Hazards

Are all other significant fire hazards adequately controlled?

Yes

Comment

### Means of Escape from Fire

Is it considered that the building is provided with reasonable means of escape in case of fire?

Yes

Comment

Escape routes unobstructed and safe to use?

Yes

Comment

All areas were clear at the time of the audit.

Exits immediately openable without a key and/or failsafe's function correctly?

Yes

Comment

Reasonable distances of travel where there is a single/alternative direction of travel?

Yes

Comment

Escape routes lead to final exits and open in direction of escape where necessary?

Yes

Comment

**Observation**

**Priority**

**Referred To**

**Required By:**

**Task ID**

All areas were clear at the time of the audit.

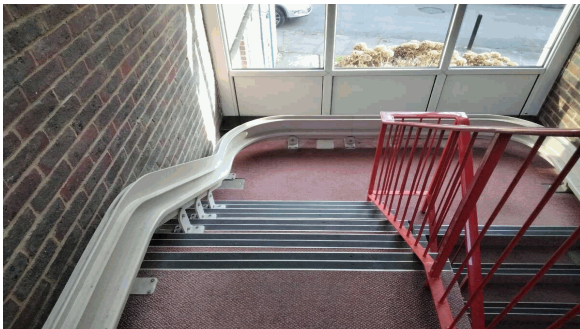

### Fire Spread and Development

Is it considered that the compartmentation is of a reasonable standard?

Yes

Comment

Is there reasonable limitation of surface finishes that might promote fire spread (walls, floors, ceilings)?

Yes

Comment

Are fire dampers/shutters provided in ducts/refuse chutes to protect means of escape against fire, smoke and combustion products?

No

Comment

As far as can be reasonably ascertained, is the compartmentation within roof spaces of a satisfactory standard?

Yes

Comment

Loft hatches fire resisting?

N/A

Comment

As far as can be reasonably ascertained, is the fire stopping above cross corridor fire doors within suspended ceiling void of a satisfactory standard?

Yes

Comment

Do external walls, doors, windows and anything attached to the exterior, limit fire spread?

Yes

Comment

If Smoke Control Systems (AOV's) are fitted, are the records of annual testing available?

N/A

Comment

Are roller shutter doors that are required to be FR, fire resisting and self-closing?

N/A

Comment

**Observation**

**Priority**

**Referred To**

**Required By:**

**Task ID**

Communal fire door between flats 16 and 17 doesn't close on its rebate as designed. Job raised. 1259035

Internal - Medium

Customer Safety Manager

01/04/2025

1923416



**Emergency Escape Lighting**

Is the emergency lighting correctly specified and installed as per current standards?

Yes

Comment



Emergency lighting units in good condition and securely fixed to walls/ceilings? Yes  
Comment

Records of monthly/annual testing available? Yes

Comment Last drop test 07 February 2025

### **Fire Safety Signs and Notices**

Are the correct Fire Action/Advice notices displayed in prominent locations within the common areas? Yes

Comment

Directional fire escape signage in place and adequate? Yes

Comment

Is there suitable LIFT signage i.e. do not use in case of fire? Yes

Comment Stair 3ift only.

Do common area fire doors display the correct signage on both sides where applicable? Yes

Comment

### **Means of giving Warning in case of Fire**

Is the scheme fitted with a communal area fire alarm? Yes

Comment

Is fire detection and warning system appropriate for occupancy and fire risk, as per BS 5839-1:2017? Yes

Comment

Is the fire detection and warning system maintained/tested and all certificates saved on file? Yes

Comment

Fire alarm components in good condition and securely fixed to walls/ceilings? Yes

Comment

Hold open devices operate at the sounding of the alarm and are in a serviceable condition? Yes

Comment

Are there heat detectors located in the Kitchen, Boiler, Plant Room and Laundry? Yes

Comment

Is the fire alarm panel remotely monitored, and if so are there records of regular testing? Yes

Comment Astraline during evening hours and when the scheme manager is off site.

Observation	Priority	Referred To	Required By:	Task ID
-------------	----------	-------------	--------------	---------

Weekly fire alarm test . No faults showing on the alarm panel.



### Fire Extinguishing Equipment

Is fire extinguishing equipment and/or fixed fire fighting installations provided at this scheme?

Yes

Comment

All in test date.

Portable fire extinguishers - appropriate type/number/position?

Yes

Comment

Correct signage displayed by each fire extinguisher?

Yes

Comment

Fire blanket in communal kitchen, secured to the wall, complete with signage?

Yes

Comment

Dry risers - Inlet/outlet boxes secured and/or securing straps fitted to outlet valves?

N/A

Comment

Records available of fire fighting equipment servicing within past 12 months?

Yes

Comment

These are lheld on M files for all to access

Observation	Priority	Referred To	Required By:	Task ID
-------------	----------	-------------	--------------	---------

All fire extinguishers were within there test date.

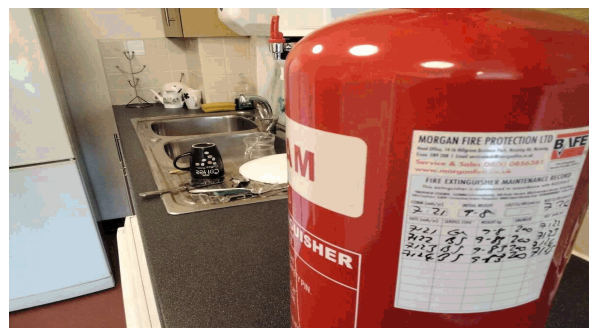

**Management of Fire Safety**

Are these premises regulated by the Building Safety Regulator under the Building Safety Act?	N/A
Comment	
Will this FRA be shared with all Accountable Persons for the premises?	Yes
Comment	Scheme manager.
How will this sharing be achieved?	This will be held on M files for all to access
Are there other Responsible Persons who share or have fire safety duties in respect of the premises?	Yes
Have all details required by regulations been shared with all other Responsible Persons?	Yes
Comment	
Have all details required by regulations to be shared with us from other Responsible Persons been received and recorded?	Yes
Comment	
Will this FRA be shared with all other Responsible Persons for the premises?	Yes
Comment	
How will this sharing be achieved?	This is available on request
Is an office or IL scheme being inspected?	Yes
Comment	
IL Schemes & Regional Offices - Are there sufficient numbers of qualified Fire wardens?	N/A
Comment	
Offices - Are there suitable arrangements for ensuring the premises are evacuated?	Yes
Comment	
Offices - Are there suitable arrangements for evacuating disabled people?	Yes
Comment	
Offices - Suitable arrangements for meeting the fire service on arrival and providing relevant information?	Yes
Comment	
Offices/IL Schemes - Is there a suitable assembly point?	Yes
Comment	
Offices - Are fire drills carried out at appropriate intervals?	No
Comment	

Observation

Priority

Referred To

Required By:

Task ID

Satisfactory location of the bin areas. Both were clear at the time of the audit.



Passenger Lift

Is the scheme fitted with a passenger lift?

No

Comment

Premises Inspection Box

Is there a premises information box for fire & rescue service use?

No

Comment

Evacuation Policy

Are there suitable arrangements for summoning the fire service?

Yes

Comment

It's the responsibility of the customers to summon the emergency services.

Taking FRA findings, is the evacuation policy appropriate for the scheme as per latest guidance?

Yes

Comment

Observation

Priority

Referred To

Required By:

Task ID

Evacuation policy posted throughout the building.

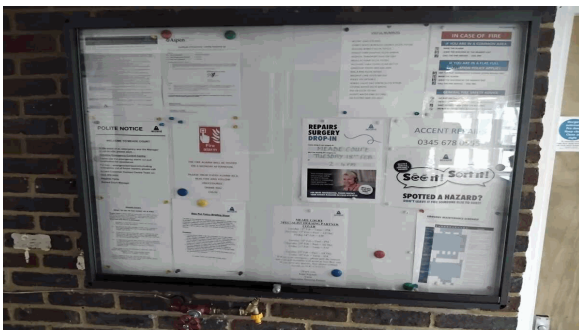

### Engagement with Residents

Has information of fire procedures been disseminated to residents? Yes

Comment

Is general fire safety information disseminated to residents? Yes

Comment

### FRA Frequency

Taking the findings of this assessment into account, is the frequency of the FRA correct? Yes

Comment

### Miscellaneous

Are there any other observations/actions to raise that are not covered above. No

Are there fire related remedial works required at this property, that will affect the fabric of the building?

Comment

Can work be conducted without the need for an asbestos survey. If no, task Customer Safety Surveyor - Asbestos. No

Comment

Were there any unsatisfactory aspects of the Fire Risk Assessment? (Visible on Building Safety Report). No

### Risk Calculator - Fire

The following risk estimator is based on the general health and safety risk level estimator contained within BS 8800: 1996. Guide to occupational health and safety management systems.

1. Taking into account the fire prevention measures observed at the time of this risk assessment, it is considered that the hazard from the fire (the probability of ignition) at this building is:

LOW 
                 
 MEDIUM 
                 
 HIGH

2. Taking into account the nature of the building, the occupants, the fire protection afforded and any procedural arrangements observed at the time of the assessment, it is considered that the consequences for life safety in the event of a fire would be:

MINOR 
                 
 MAJOR 
                 
 CRITICAL

The definition of the above terms is as follows:

**FRA Review Frequency**

<b>MINOR</b>	Outbreak of fire is unlikely to result in serious injury or death of any occupant (other than the occupant sleeping in a bedroom in which a fire occurs).
<b>MAJOR</b>	An outbreak of fire could result in injury of one or more occupants, but is unlikely to lead to fatalities.
<b>CRITICAL</b>	There is significant potential for serious injury or death of one or more occupants.

3. The above estimates are then read into the following matrix table to give the overall risk level for the site:

Fire Hazard	Minor	Major	Critical
Low	Trivial	Tolerable	Moderate
Medium	Tolerable	Moderate	Substantial
High	Moderate	Substantial	Intolerable

When the level of risk is established, the action level can be read from the table below:

Risk Level	Guide to actions and appropriate timescales
<b>Trivial</b>	No action is required
<b>Moderate</b>	Efforts should be made to reduce the risk level and this should be carried out within the specified time periods.
<b>Substantial</b>	Considerable resources may have to be allocated to reduce the risk level. It may be necessary to limit the occupation of some parts until urgent remedial action is taken.
<b>Intolerable</b>	The building (or the relevant area) should not be occupied until the risk is reduced.

The Overall Risk Level for this asset is: **Moderate**